

# Best Hair Loss Solution For 1 To 5 Stages Of Baldness Grade

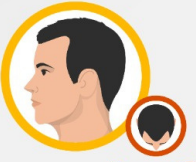

**Stage 1**  
Hair loss at the top of the head (vertex) or at the hairline is barely or unnoticeable



**Stage 2**  
Some hairline recession is starting to become noticeable around the temples – sometimes referred to as an adult or mature hairline.



**Stage 3**  
Hair loss starts to become very noticeable at the temples, creating a cui-de-sac look.



**Stage 4**  
Hairline has significantly receded, hair at vertex begins to thin and disappear. The middle part of the hair still separates both areas of hair loss



**Stage 5**  
Balding at the vertex and receding hairline have progressed even further than in Stage 4. Stretch of hair across the middle of the scalp becomes narrower

**Dr. Minu Jain**  
*Aesthetic Dermatologist*



# Introduction

Hair loss can be a distressing experience, impacting confidence and self-esteem. Hair loss, also known as alopecia, is a common condition that affects people of all ages and genders. It can be a temporary or permanent issue, and can range from mild thinning to complete baldness.

Understanding the progression of hair loss through the stages of baldness, from Grade 1 to Grade 5, is essential for choosing the most effective solution.

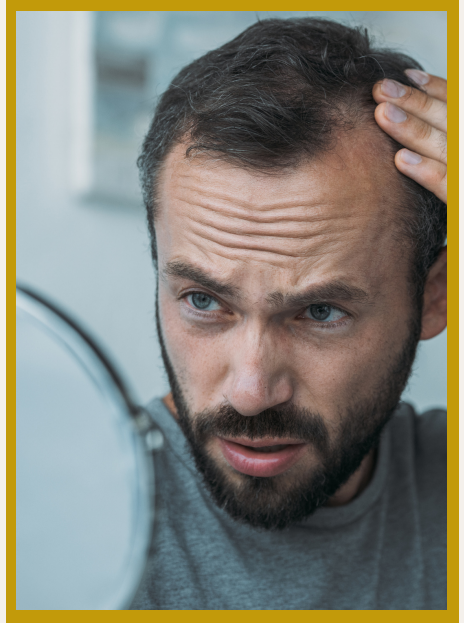

At The Derma Theory, We understand the concerns you face and are committed to helping you regain strong, healthy hair and suggest you best effective solutions for different stages of baldness grade.

Dr. Minu Jain,  
Cosmetic Dermatologist.

the  
**derma**  
theory  
DR. MINU JAIN

# Men's Hair Loss Pattern

**Stage 1** baldness is when you start to notice a bit of hair loss around your temples. It's not too obvious to others, but you might see your hairline receding a little. It's the earliest stage of hair loss



**Stage 2** baldness is a bit more noticeable than Grade 1. You'll see more hair loss at your temples, creating a slight "V" shape in your hairline. It's still early in the balding process.

**Stage 3** baldness is when hair loss becomes more evident, with a deeper "V" shape forming at the temples and thinning at the crown of the head. At this stage, bald patches may start to become noticeable.

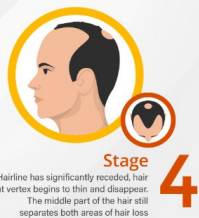

**Stage 4** baldness is characterized by significant hair loss, with a prominent "M" shape forming at the hairline and extensive thinning at the crown of the head. Bald patches become more pronounced, and there may be minimal hair remaining on the top of the scalp.

**Stage 5** baldness is an advanced stage of hair loss where there is extensive balding on the top of the scalp, with only a narrow band of hair remaining around the sides and back. The "M" shape at the hairline becomes more pronounced, and bald patches are highly visible.

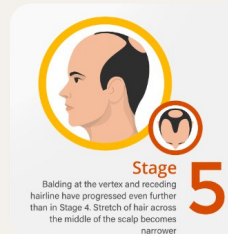

# Growth Factor Concentrate (GFC) Therapy

## The Premier Solution for Hair Restoration (2023-2024 Edition)



Looking to bring back your hair's fullness ? GFC Treatment in Bangalore might be your answer!

Many men & women worry about losing hair. But GFC Treatment in Bangalore is gaining popularity here. It's like a boost for your hair!

No matter if you're just starting to lose hair or if you've been dealing with it for a while, GFC Treatment in Bangalore has something for everyone. Bangalore has some awesome clinics that specialize in this treatment, like The Derma Theory.





## GFC Treatment in Bangalore Results

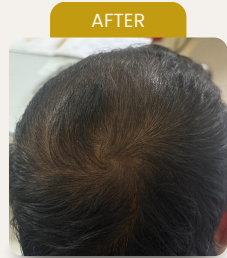
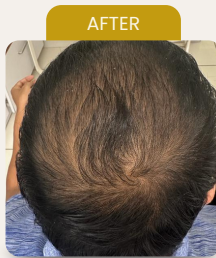
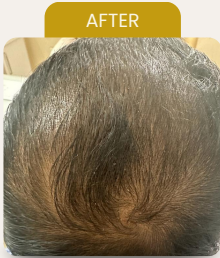
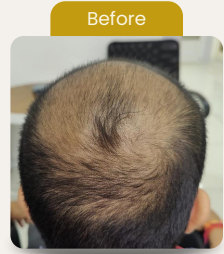
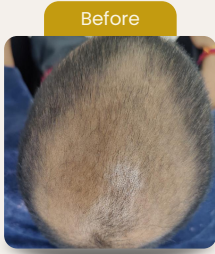

## Our Happy Client Testimonials



WATCH VIDEO



[www.instagram.com/p/C0toDfzoE-6/](https://www.instagram.com/p/C0toDfzoE-6/)



WATCH VIDEO



[www.instagram.com/p/COEFpBxvrmg/](https://www.instagram.com/p/COEFpBxvrmg/)

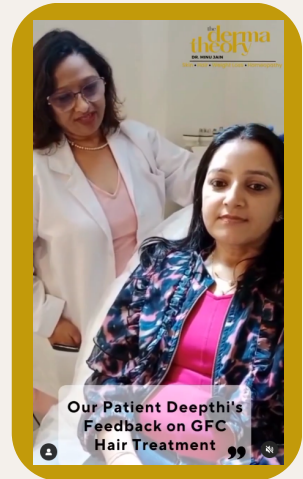

WATCH VIDEO



[www.instagram.com/p/CnRix10oMSF/](https://www.instagram.com/p/CnRix10oMSF/)

# Why Choose The Derma Theory?

## Expertise:

**Dr. Minu Jain**, a renowned Cosmetic Dermatologist, uses her extensive experience of 25+ years and advanced techniques to offer personalized solutions.

## Comprehensive Approach:

We address the root cause of hair loss, combining medical treatments with lifestyle modifications for optimal results.

## Advanced Technology:

We utilize cutting-edge technology and evidence-based therapies for effective and safe hair loss treatment.

## Empathetic Care:

We understand the emotional impact of hair loss and provide compassionate support throughout your journey.



## Next Steps:

Schedule a consultation with Dr. Jain at The Derma Theory to discuss your specific concerns and receive a personalized treatment plan. Get started on your journey towards healthier, more beautiful hair with confidence.

# the derma theory

DR. MINU JAIN



## *Contact Us*

FOR MORE INFO

-  27th Main Rd, 1st Sector,  
HSR Layout, Bengaluru
-  [info@thedermatheory.care](mailto:info@thedermatheory.care)
-  [www.thedermatheory.care](http://www.thedermatheory.care)
-  +91-9845622511